

# MONTHLY MEMBERSHIP PROGRESS REPORT

LOCATION INDIA

District 322C1

Results as of: 1/31/2021

Clubs			
RESULTS FOR 2020-2021			
QUARTER	NEW CLUB GOAL	NEW CLUBS	DROPPED CLUBS
JULY/AUG/SEPT	5	7	0
OCT/NOV/DEC	2	12	0
JAN/FEB/MAR	2	0	0
APR/MAY/JUNE	1	0	0

Members			
RESULTS FOR 2020-2021			
QUARTER	MEMBER GROWTH NET GOAL	MEMBER GROWTH ACTUAL	DROPPED MEMBERS ACTUAL (including transfers)
JULY/AUG/SEPT	179	252	57
OCT/NOV/DEC	93	588	139
JAN/FEB/MAR	102	8	3
APR/MAY/JUNE	88	0	0

**GOALS AND ACTUAL NEW CLUBS CUMULATIVE**

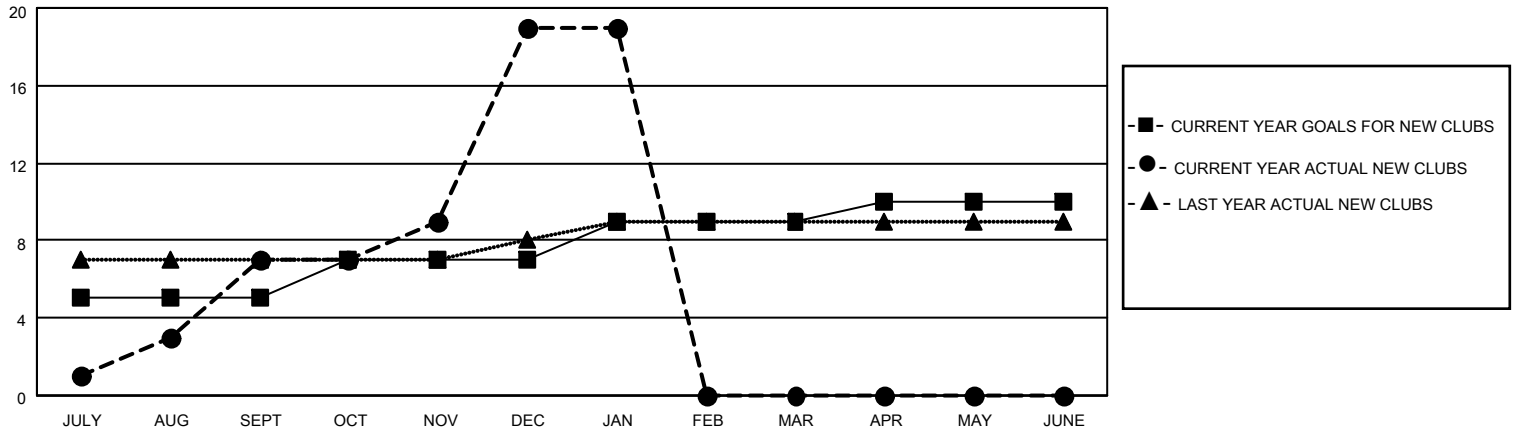

**GOALS AND ACTUAL MEMBERS CUMULATIVE**

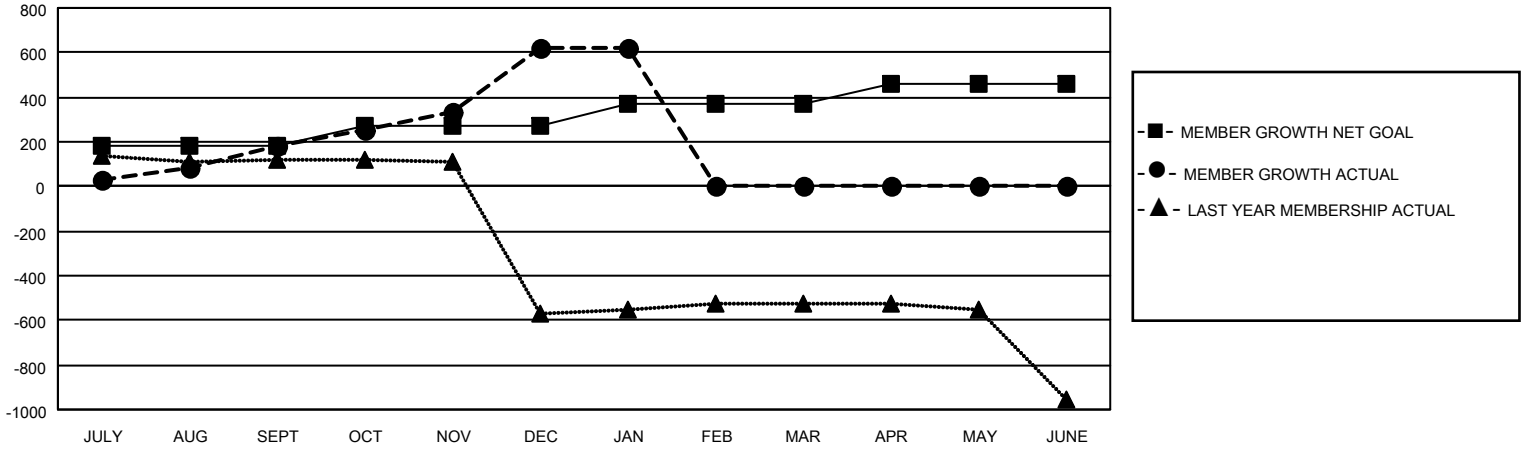

DROPPED CLUBS: 0	75 CLUBS OF 134 ADDED 1 OR MORE NEW MEMBERS	<p style="text-align: center;"><u>GENDER DISTRIBUTION</u></p> <p>MALE            2,775 (75.47%)</p> <p>FEMALE         902 (24.53%)</p>												
<p style="text-align: center;"><u>DROPPED MEMBERS</u></p> <table style="width: 100%; border-collapse: collapse;"> <tr><td>DECEASED</td><td style="text-align: right;">18</td></tr> <tr><td>CLUB CANCELLED</td><td style="text-align: right;">0</td></tr> <tr><td>OTHER</td><td style="text-align: right;">181</td></tr> <tr style="border-top: 1px solid black;"><td><b>TOTAL</b></td><td style="text-align: right;"><b>199</b></td></tr> </table>	DECEASED	18	CLUB CANCELLED	0	OTHER	181	<b>TOTAL</b>	<b>199</b>	<p><a href="#">CLICK HERE FOR CUMULATIVE MEMBERSHIP DATA</a></p>	<table style="width: 100%; border-collapse: collapse;"> <tr><td>TOTAL FAMILY UNIT MEMBERS</td><td style="text-align: right;">1,988</td></tr> <tr><td>FAMILY MEMBERS PAYING HALF DUES</td><td style="text-align: right;">1,192</td></tr> </table>	TOTAL FAMILY UNIT MEMBERS	1,988	FAMILY MEMBERS PAYING HALF DUES	1,192
DECEASED	18													
CLUB CANCELLED	0													
OTHER	181													
<b>TOTAL</b>	<b>199</b>													
TOTAL FAMILY UNIT MEMBERS	1,988													
FAMILY MEMBERS PAYING HALF DUES	1,192													